RAJAT®

DOOR | FRAME | KITCHEN

VOLUME 5

Safety Style
Stress Free
Think Elegance
Think Rajat

RAJAT STEEL DOOR

मजबुत घरों का
मजबुत साथीदार

Happy Customer's Dream Home

Mr. Amol Panjwal
(Hingna Road)

Mr. Bhaskar Sontakke
(Somwari Cotter)

Mr. S.M. Ilamkar
(Swaminarayan Mandir)

Mr. Tarachand Raut
(Umred Road)

Google Review What our Customer say's

Akash Mohadikar
११ पुनरावलोकने · 41 फोटो
★★★★★ ३ महिन्यांपूर्वी

खूप वाजवी किंमत आणि गुणवत्ता चांगली आहे

narhari mane
एक पुनरावलोकन
★★★★★ एक महिन्यापूर्वी

मी रजत स्टीलचा दरवाजा खरेदी केला, ऑफिसला भेट दिल्याचा अनुभव. कर्मचाऱ्यांची नम्रता., ग्राहकांचे समाधान खूप चांगले होते.

Pravin Raut
एक पुनरावलोकन
★★★★★ ५ महिन्यांपूर्वी

Rajat brand steel door were well Finished , worth for price !
भाषांतर पहा (मराठी)

Rajat Steel And Iron Doo
५ महिन्यांपूर्वी
Regards from Rajat steel Doors wholesaler Nagpur,pleasure to listen from you Sir....

Manoj Atkari
२ पुनरावलोकने
★★★★★ २ आठवड्यां पूर्वी नवीन

नागपुरातील सुंदर स्टीलचा दरवाजा. रजत डोअर स्टीलचे दुकान उत्तम कर्मचारी, विश्वास, दर्जेदार स्टीलच्या दरवाजांच्या डिझाइनसाठी ओळखले जाते.
मी शिफारस करतो की नागपुरातील बाह्य प्रवेशद्वारासाठी मोहक स्टीलचे दरवाजे कोण शोधत आहेत

स्टील डोअर के साथ

फ्रेम | हॅन्डल | आयव्हिवर | मल्टीलॉक | हिंजेस

RAJAT®
DOOR | FRAME | KITCHEN

Rajat Prime Steel Door

RD-S66 (SINGLE DOOR)
900 / 1050 X 2050 MM
(3 FT. / 3.6 FT. X 6.9 FT.)

RD-S66 (MOTHER & SON DOOR)
1200 X 2050 MM
(4 FT. X 6.9 FT.)

RAJAT®
DOOR | FRAME | KITCHEN

Rajat Prime Steel Door

RD-S110 (SINGLE DOOR)
900 / 960 / 1050 X 2050 MM
(3 FT. /3.2 FT/ 3.6 FT. X 6.9 FT.)

RD-S110 (MOTHER & SON DOOR)
1200 X 2050 MM
(4 FT. X 6.9 FT.)

RAJAT®
DOOR | FRAME | KITCHEN

Rajat Prime Steel Door

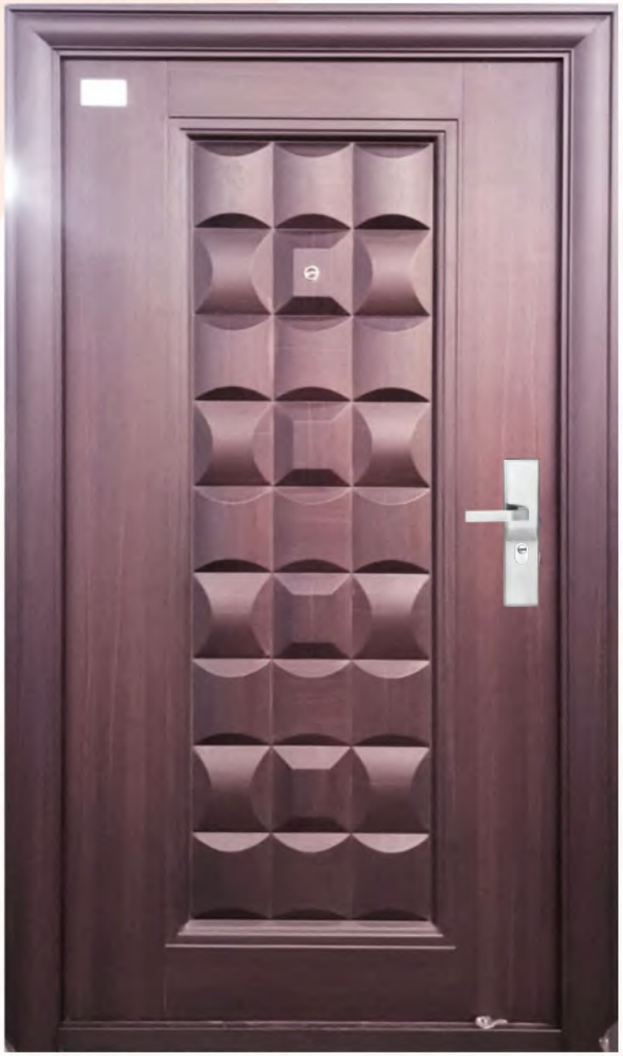

RD-S111 (SINGLE DOOR)
900 / 1050 X 2050 MM
(3 FT. / 3.6 FT. X 6.9 FT.)

RD-S111 (MOTHER & SON DOOR)
1200 X 2050 MM
(4 FT. X 6.9 FT.)

RAJAT®
DOOR | FRAME | KITCHEN

Rajat Prime Steel Door

RD-S120 (SINGLE DOOR)
900 / 1050 X 2050 MM
(3 FT. / 3.6 FT. X 6.9 FT.)

RD-S120 (MOTHER & SON DOOR)
1200 X 2050 MM
(4 FT. X 6.9 FT.)

RAJAT®
DOOR | FRAME | KITCHEN

Rajat Prime Steel Door

RD-S159 (SINGLE DOOR)
1050 X 2050 MM
(3.6 FT. X 6.9 FT.)

RD-S159 (MOTHER & SON DOOR)
1200 X 2050 MM
(4 FT. X 6.9 FT.)

RAJAT
DOOR | FRAME | KITCHEN

Rajat Door in Door

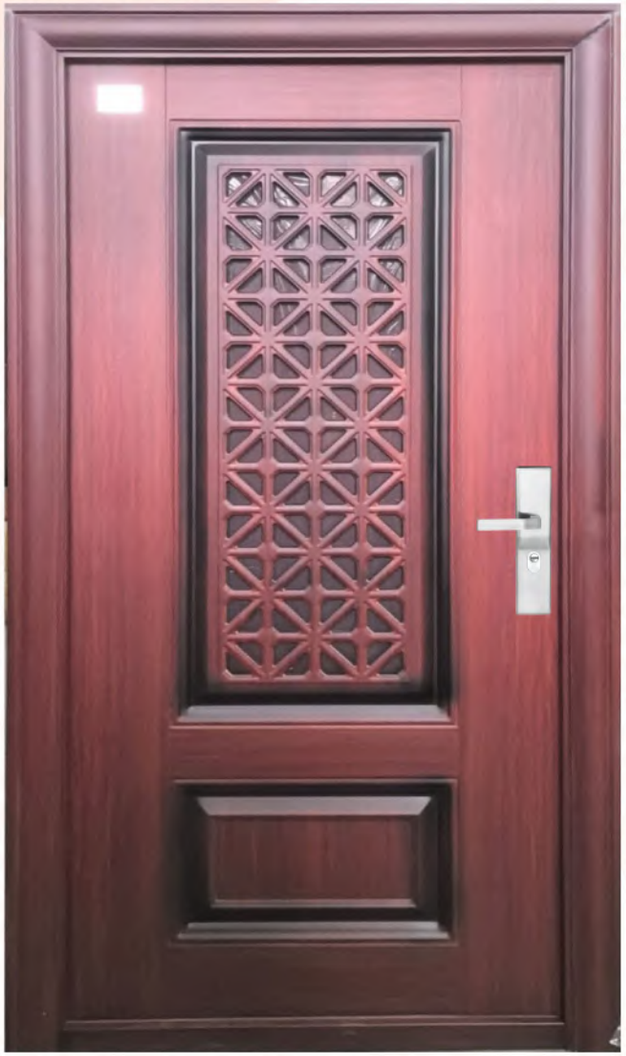

RD-S52 (SINGLE DOOR)
1050 X 2050 MM
(3.6 FT. X 6.9 FT.)

RD-S52 (MOTHER & SON DOOR)
1200 X 2050 MM
(4 FT. X 6.9 FT.)

RAJAT
DOOR | FRAME | KITCHEN

Rajat Luxury Door in Door

RD-S180 (SINGLE DOOR)
1050 X 2050 MM
(3.6 FT. X 6.9 FT.)

RD-S180 (MOTHER & SON DOOR)
1200 X 2050 MM
(4 FT. X 6.9 FT.)

RAJAT
DOOR | FRAME | KITCHEN

Rajat Glass Steel Door

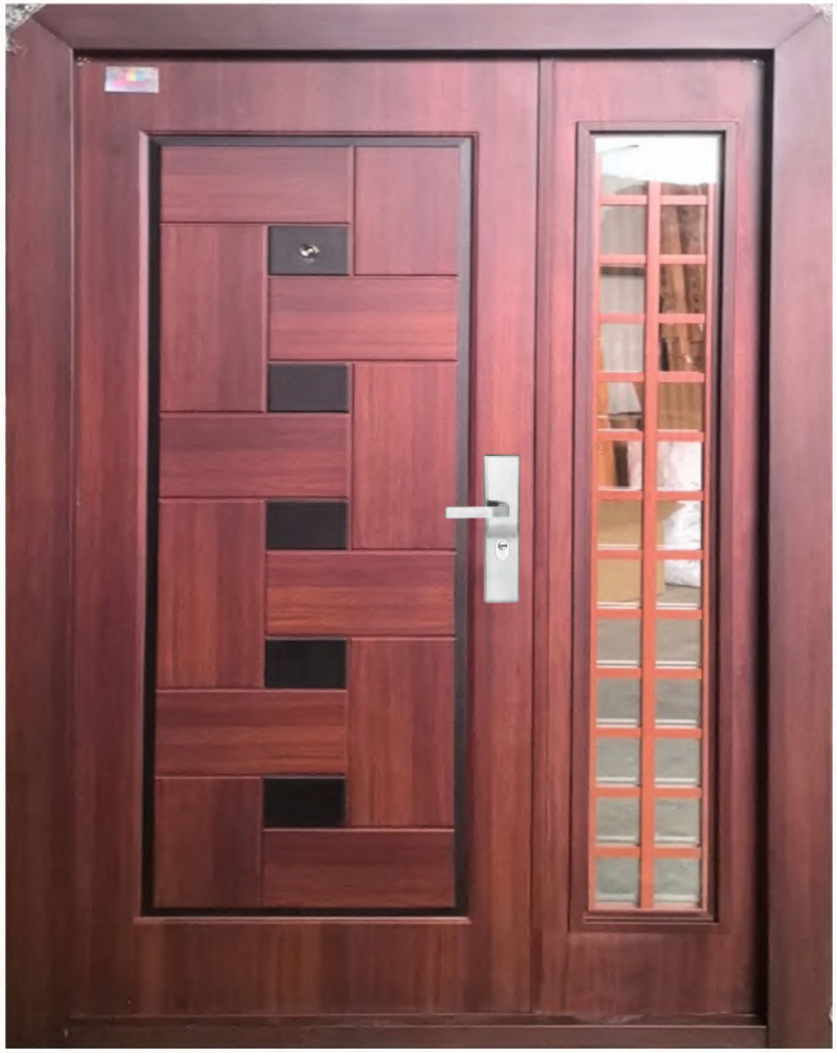

RD-S121 (MOTHER & SON DOOR)
1200 X 2050 MM
(4 FT. X 6.9 FT.)

RAJAT
DOOR | FRAME | KITCHEN

Rajat Rajawadi Steel Door

RD-C10 (SINGLE DOOR)
1050 X 2050 MM
(3.6 FT. X 6.9 FT.)

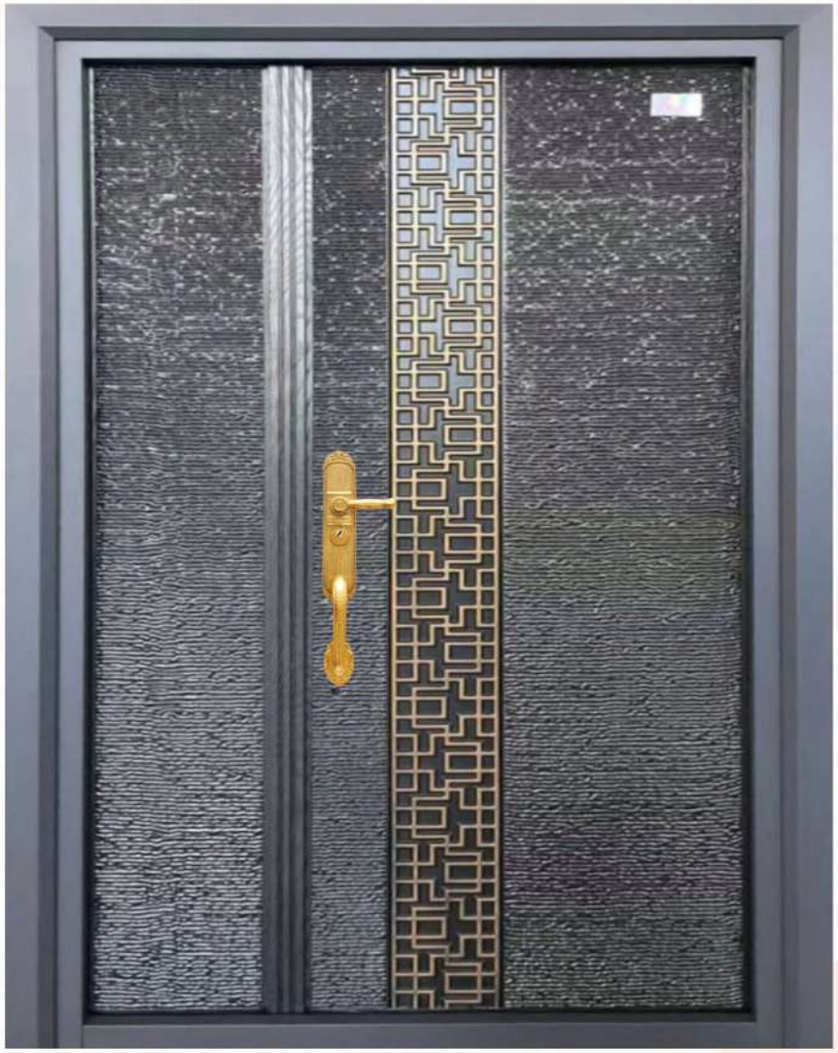

RD-C10 (MOTHER & SON DOOR)
1200 X 2050 MM
(4 FT. X 6.9 FT.)

RAJAT®
DOOR | FRAME | KITCHEN

Rajat Rajawadi Steel Door

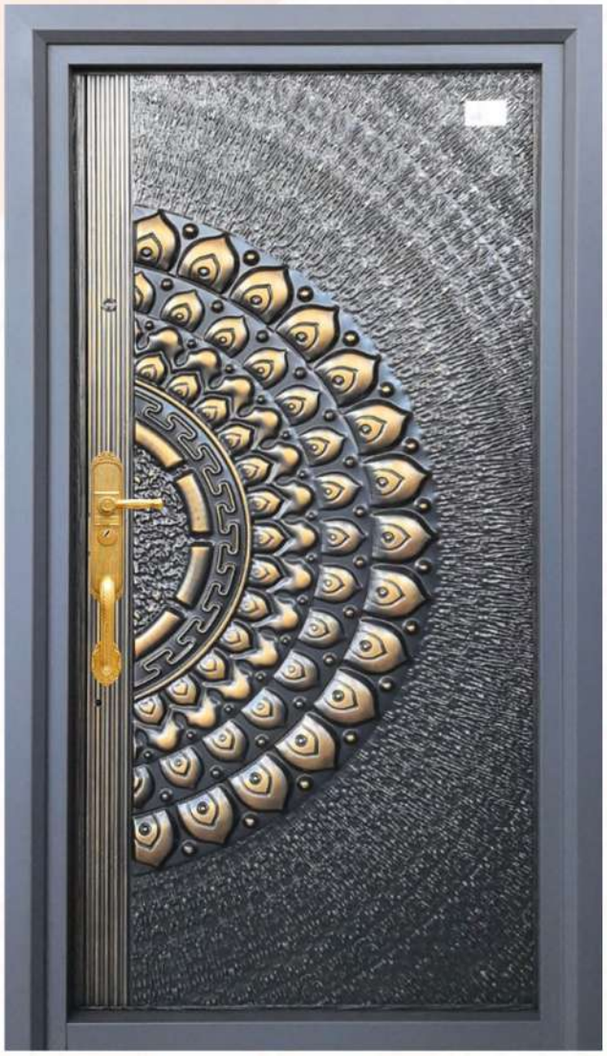

RD-C13 (SINGLE DOOR)
1050 X 2050 MM
(3.6 FT. X 6.9 FT.)

RD-C13 (MOTHER & SON DOOR)
1200 X 2050 MM
(4 FT. X 6.9 FT.)

RAJAT®
DOOR | FRAME | KITCHEN

Rajat Prime Villa Door

RD-S66 (DOUBLE DOOR)
1500 X 2050 / 2300 MM
(5 FT. X 6.9 FT. / 7.7 FT.)

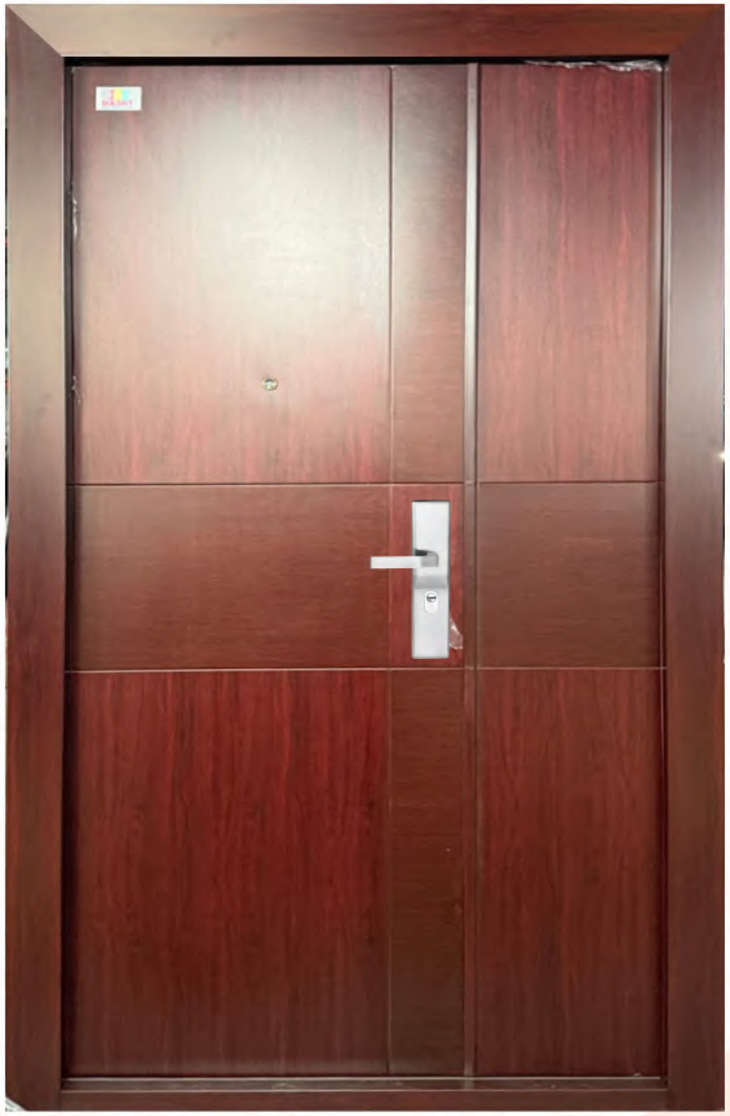

RD-S66 (MOTHER & SON DOOR)
1200 X 2300 MM
(4 FT. X 7.7 FT.)

RAJAT®
DOOR | FRAME | KITCHEN

Rajat Prime Villa Door

RD-S110 (DOUBLE DOOR)
1500 X 2050 MM
(5 FT. X 6.9 FT.)

RD-S110 (DOUBLE DOOR)
1500 X 2300 MM
(5 FT. X 7.7 FT.)

RAJAT®
DOOR | FRAME | KITCHEN

Rajat Prime Villa Door

RD-S111 (DOUBLE DOOR)
1500 X 2050 MM
(5 FT. X 6.9 FT.)

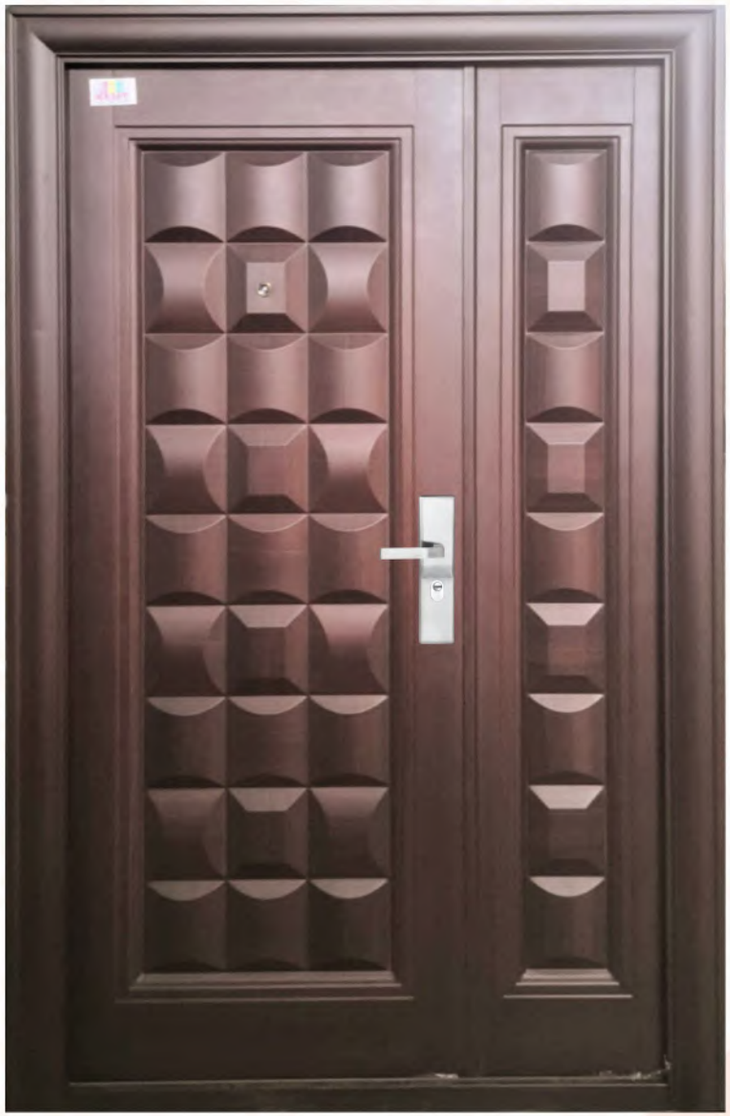

RD-S111 (MOTHER & SON DOOR)
1200 X 2300 MM
(4 FT. X 7.7 FT.)

RAJAT®
DOOR | FRAME | KITCHEN

Rajat Prime / Luxury Villa Door

RD-S159 (MOTHER & SON DOOR)
1200 X 2300 MM
(4 FT. X 7.7 FT.)

RD-S180 (MOTHER & SON DOOR)
1200 X 2300 MM
(4 FT. X 7.7 FT.)

RAJAT
DOOR | FRAME | KITCHEN

Rajat Rajawadi Villa Door

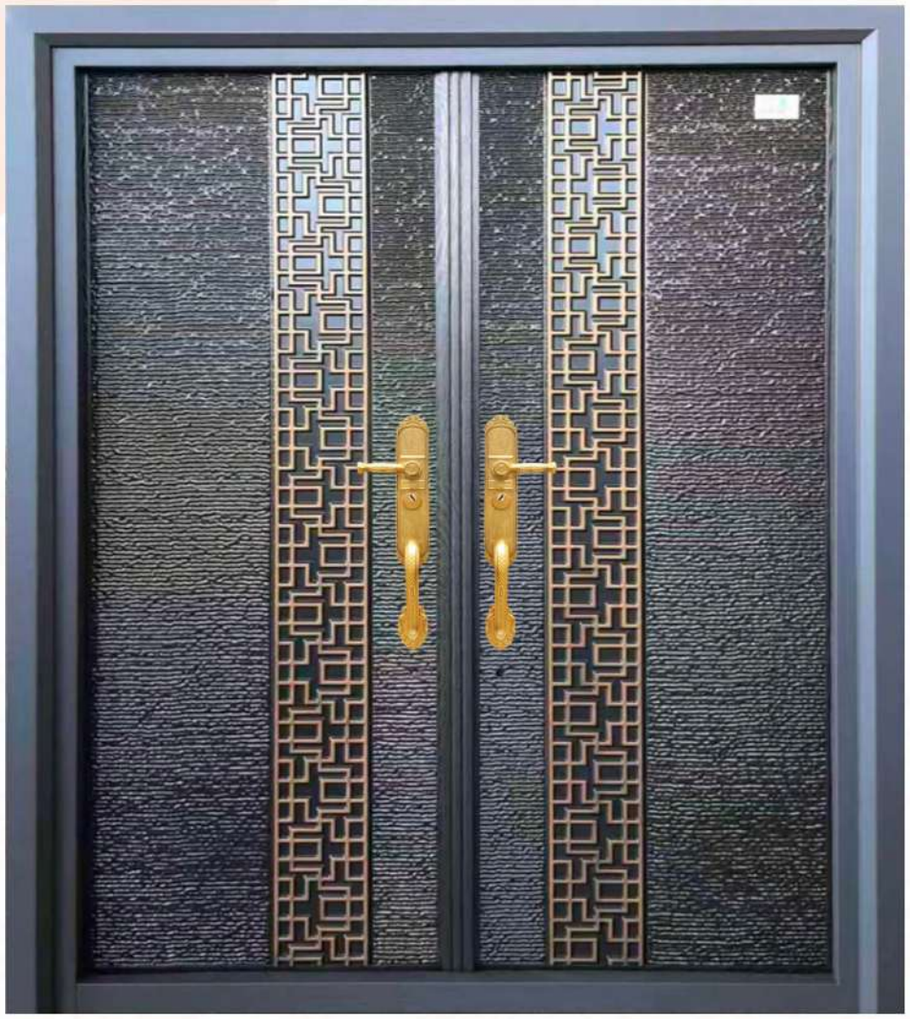

RD-C10 (DOUBLE DOOR)
1600 X 2050 MM
(5.3 FT. X 6.9 FT.)

RD-C10 (MOTHER & SON DOOR)
1200 X 2300 MM
(4 FT. X 7.7 FT.)

RAJAT®
DOOR | FRAME | KITCHEN

Rajat Rajawadi Villa Door

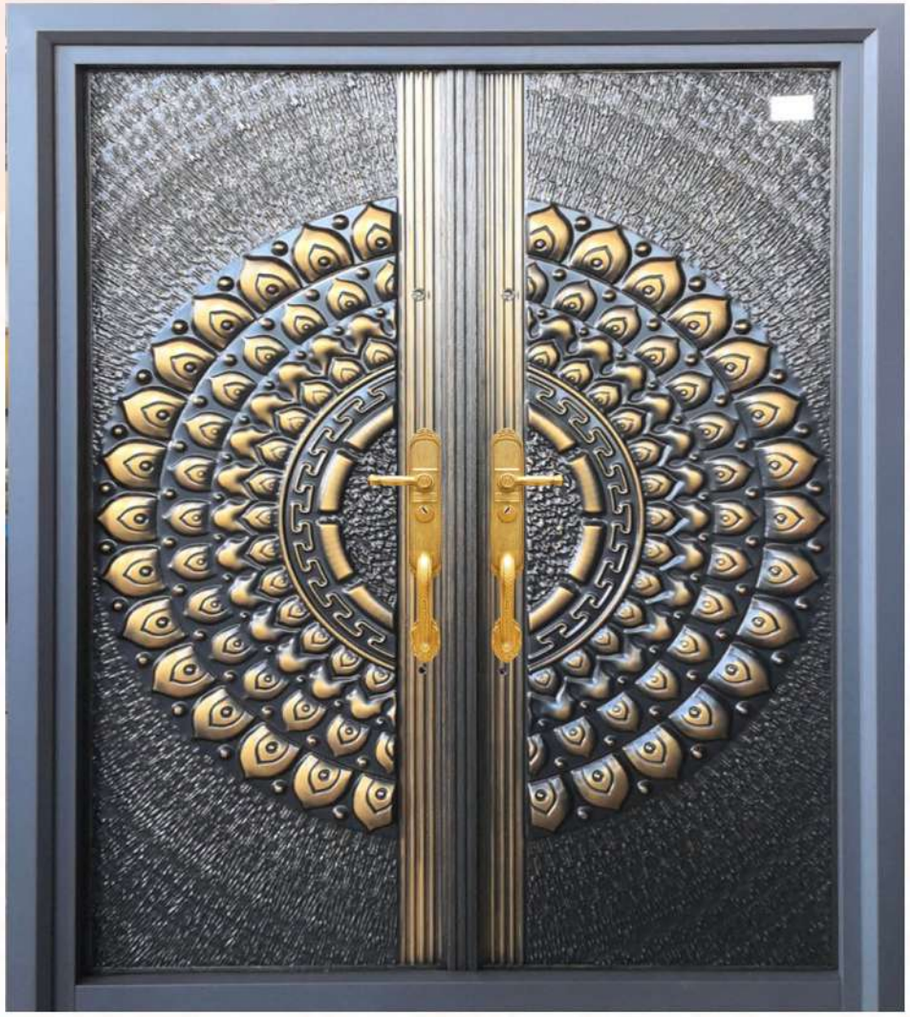

RD-C13 (DOUBLE DOOR)
1600 X 2050 MM
(5.3 FT. X 6.9 FT.)

RD-C13 (MOTHER & SON DOOR)
1200 X 2300 MM
(4 FT. X 7.7 FT.)